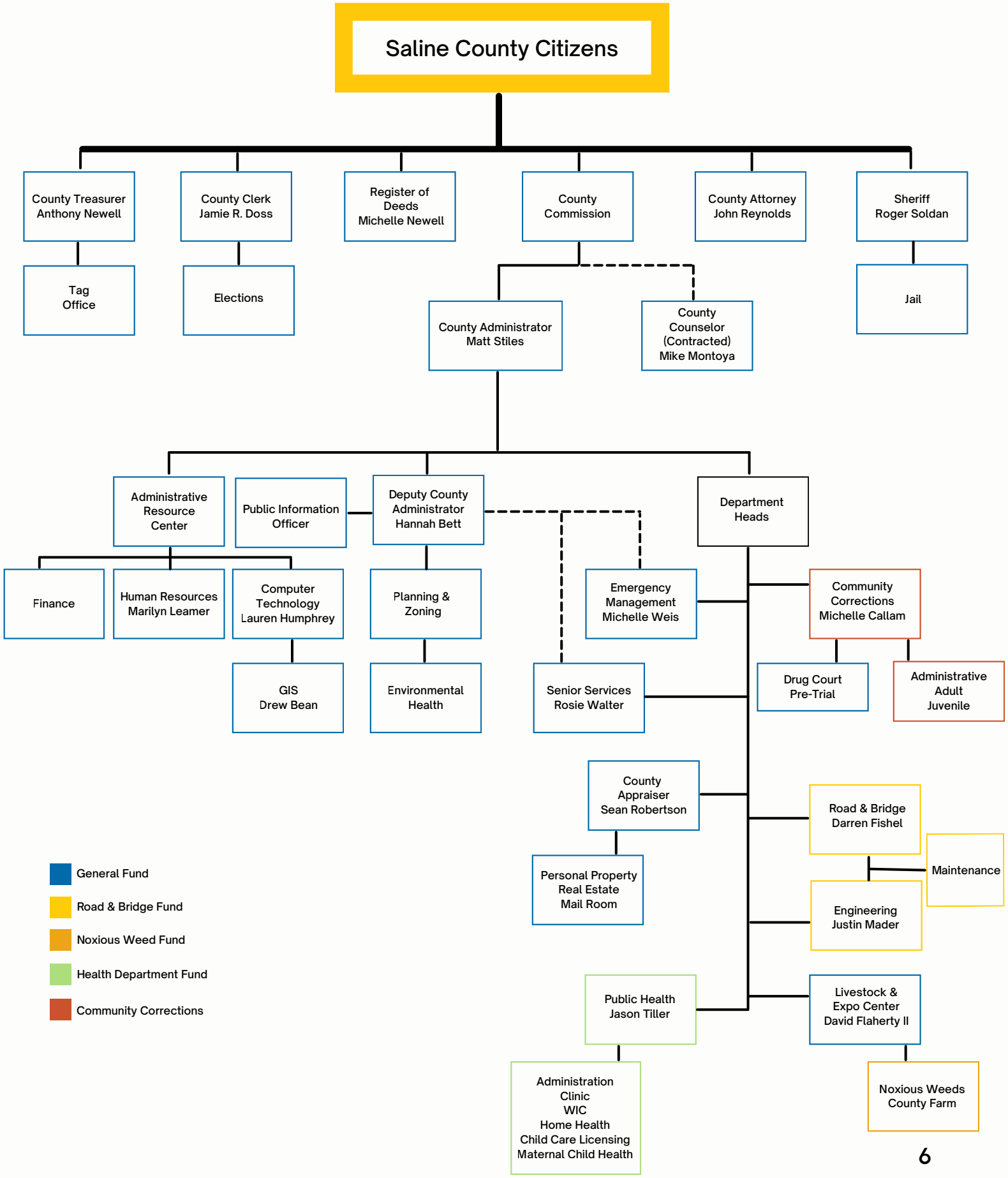Saline County Organizational Chart